

SITE PLAN
SCALE 1:100

BUILDING FOOTPRINT AREA : 68.97 SQM
TOTAL PLOT AREA : 148.644SQM



MARINELEVEN PVT LTD: 9200725 - 9550470 MALDIVES
ARCHITECTS, CIVIL ENGINEERS, QUANTITY SURVEYOR, INTERIOR DESIGN,
BUILDING SERVICES, CONSULTANCY, PROJECT MANAGEMENT
WWW.MARINELEVEN.COM

PROJECT:	
PROPOSED 2 BEDROOM APARTMENT BUILDING PROJECT	
CLIENT:	
MULAKATHOLHU MADUVAREE COUNCIL	
DATE: JULY 2025	

CONTENT:
DETAIL DRAWING

TECHNICAL TEAM:
DRAWN BY: ADAM . A

ALL ARCHITECTURAL AND STRUCTURAL
DRAWINGS ARE MADE AS PER CLIENTS
REQUIREMENT OF THIS PROJECT,
UNAUTHORISED USE OF ANY PART OF
THIS DRAWING IS PROHIBITED.

--	--

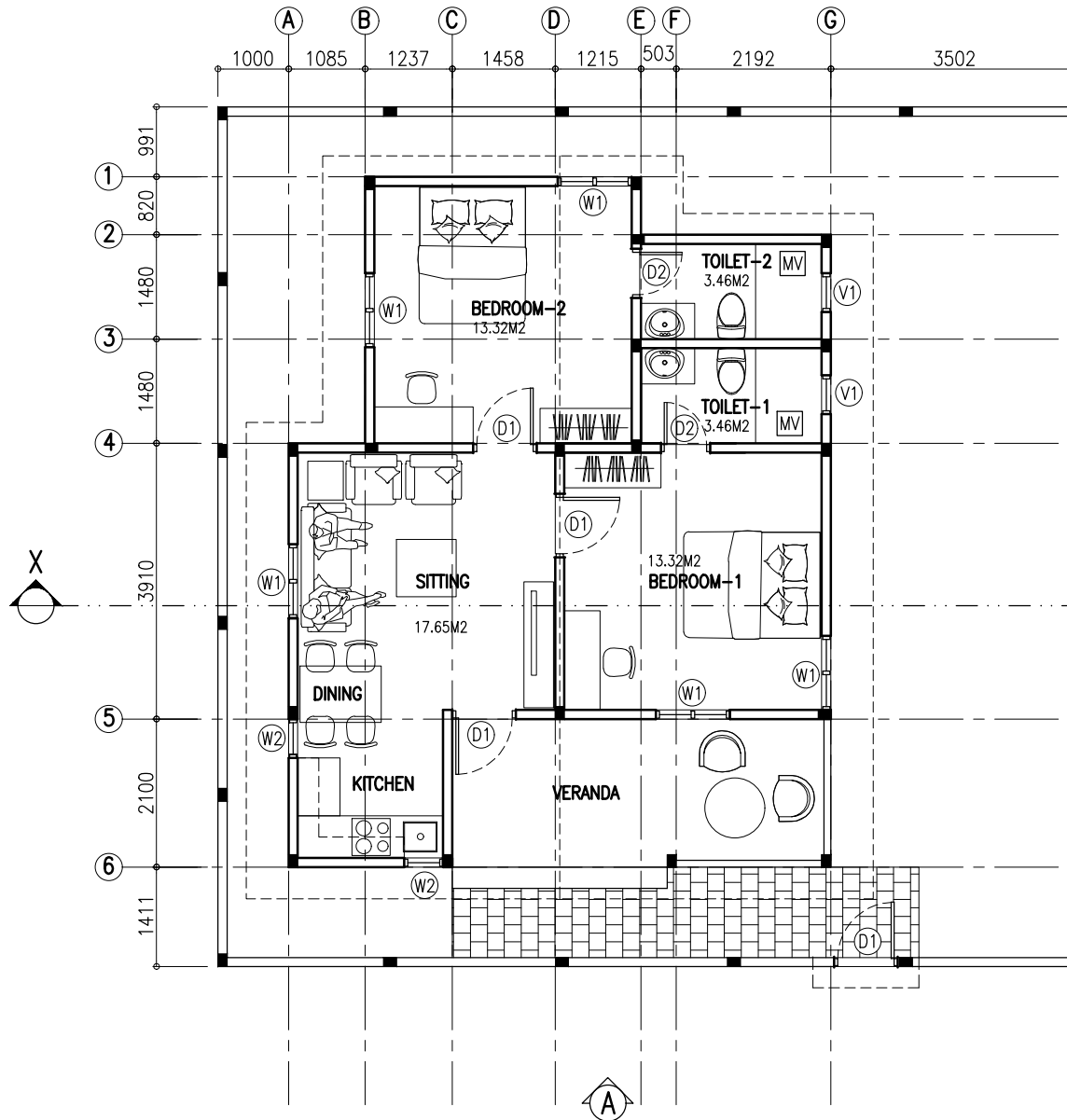

GROUND FLOOR PLAN

SCALE 1:100

[MV] MECHANICAL VENTILATION

GENERAL NOTES:

EXTERIOR AND INTERIOR WALLS 100MM THK
SOLID BLOCK WALLS
PROVIDE DPC (DAMP PROOF COURSE) ON MASONRY

EXTERIOR PLASTERING 15MM 2 COATS
INTERIOR WALL PLASTERING 12MM 2 COATS
PROVIDE PLASTIC WIRE MESH ON CONCRETE
AND WALL JOINT JUNCTION PRIOR PLASTERING

PROVIDE 100x120 CONCRETE SILL FOR ALL
WINDOWS OPENINGS WHERE WINDOWS DO
NOT TOUCH CONCRETE SURFACE

PROVIDE 100x120 CONCRETE LINTEL BEAM FOR
ALL WINDOWS/DOORS OPENINGS WHERE DOORS
& WINDOWS DO NOT TOUCH CONCRETE SURFACE

PROVIDE 100MM THK CONCRETE FLOOR WITH 6MM
STEEL BAR REINFORCEMENT AT 300 SPACING
BOTHWAYS SINGLE MESH.

TOILET FLOOR SHALL BE 40MM DROP DOWN FROM
ROOMS FLOOR LEVEL.



MARINELEVEN PVT LTD: 9200725 - 9550470 MALE' MALDIVES
ARCHITECTS, CIVIL ENGINEERS, QUANTITY SURVEYOR, INTERIOR DESIGN,
BUILDING SERVICES, CONSULTANCY, PROJECT MANAGEMENT
WWW.MARINELEVEN.COM

PROJECT:

PROPOSED 2 BEDROOM
APARTMENT BUILDING PROJECT

CLIENT:

MULAKATHOLHU
MADUVAREE COUNCIL

DATE: JULY 2025

CONTENT:

DETAIL DRAWING

TECHNICAL TEAM:

DRAWN BY: ADAM . A

ALL ARCHITECTURAL AND STRUCTURAL
DRAWINGS ARE MADE AS PER CLIENTS
REQUIREMENT OF THIS PROJECT.
UNAUTHORISED USE OF ANY PART OF
THIS DRAWING IS PROHIBITED.

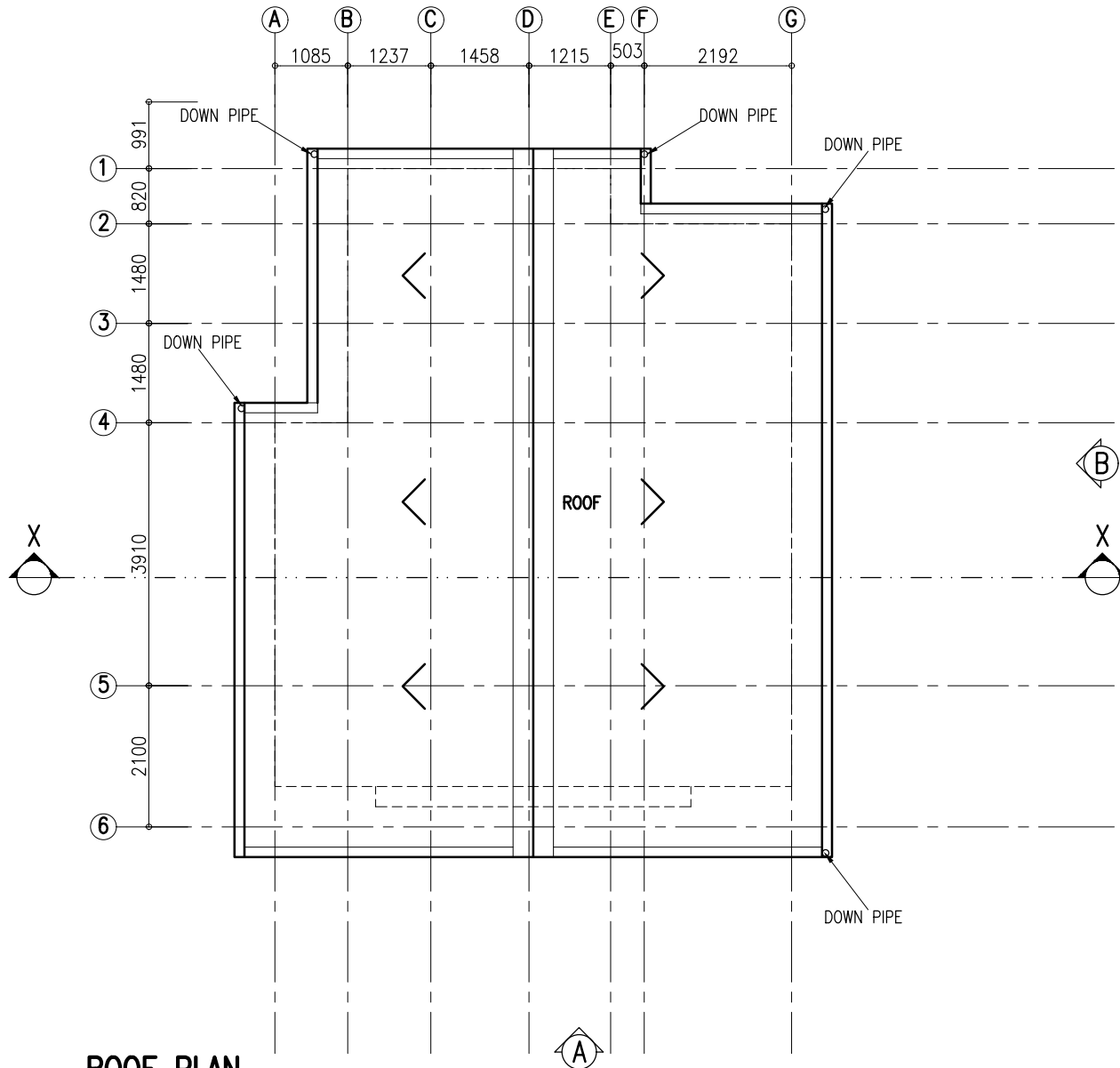

ROOF PLAN

SCALE 1:100



MARINELEVEN PVT LTD: 9200725 - 9550470 MALE MALDIVES
ARCHITECTS, CIVIL ENGINEERS, QUANTITY SURVEYOR, INTERIOR DESIGN,
BUILDING SERVICES, CONSULTANCY, PROJECT MANAGEMENT
WWW.MARINELEVEN.COM

PROJECT:

PROPOSED 2 BEDROOM
APARTMENT BUILDING PROJECT

CLIENT:

MULAKATHOLHU
MADUWAREE COUNCIL

DATE: JULY 2025

CONTENT:

DETAIL DRAWING

TECHNICAL TEAM:

DRAWN BY: ADAM . A

ALL ARCHITECTURAL AND STRUCTURAL
DRAWINGS ARE MADE AS PER CLIENTS
REQUIREMENT OF THIS PROJECT,
UNAUTHORISED USE OF ANY PART OF
THIS DRAWING IS PROHIBITED.



MARINELEVEN PVT LTD: 9200725 - 9550470 MALE MALDIVES
ARCHITECTS, CIVIL ENGINEERS, QUANTITY SURVEYOR, INTERIOR DESIGN,
BUILDING SERVICES, CONSULTANCY, PROJECT MANAGEMENT
www.marineleven.com

PROJECT:	
PROPOSED 2 BEDROOM APARTMENT BUILDING PROJECT	
CLIENT:	
MULAKATHOLHU MADUWAREE COUNCIL	
DATE: JULY 2025	

CONTENT:
DETAIL DRAWING

TECHNICAL TEAM:
DRAWN BY: ADAM . A

ALL ARCHITECTURAL AND STRUCTURAL
DRAWINGS ARE MADE AS PER CLIENTS
REQUIREMENT OF THIS PROJECT,
UNAUTHORISED USE OF ANY PART OF
THIS DRAWING IS PROHIBITED.

--	--

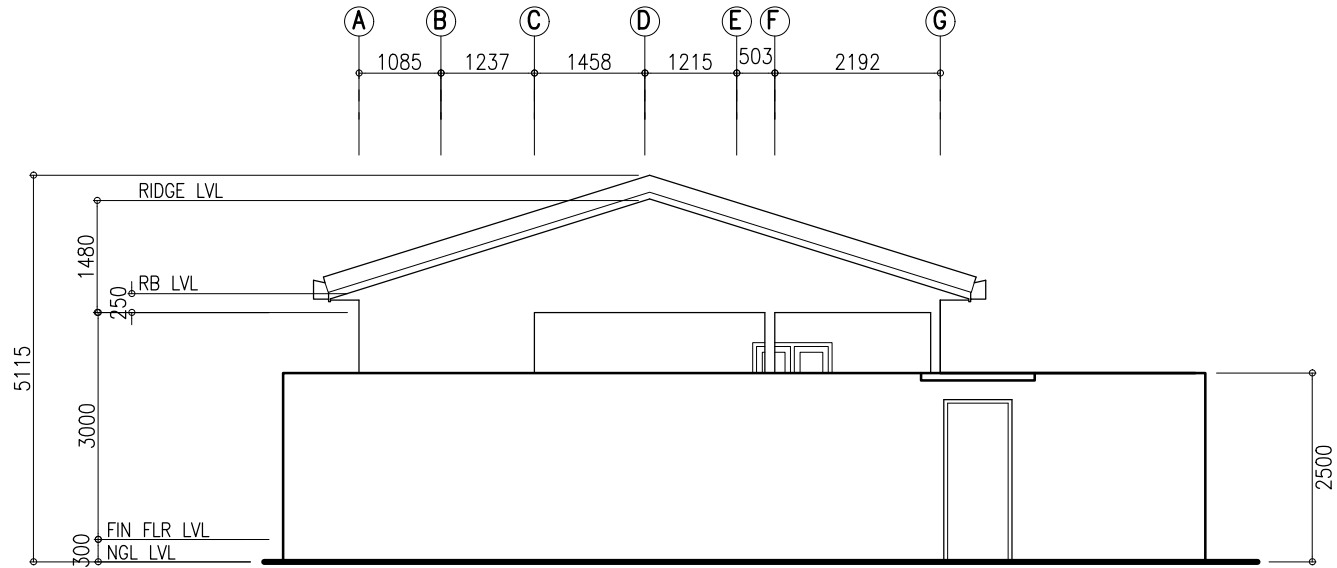

ELEVATION-A
SCALE 1:100



MARINELEVEN PVT LTD: 9200725 - 9550470 MALE* MALDIVES
ARCHITECTS,CIVILENGINEERS,QUANTITYSURVEYOR ,INTERIOR DESIGN,
BUILDING SERVICES , CONSULTANCY , PROJECT MANAGEMENT
www.marineleven.com

PROJECT:	
PROPOSED 2 BEDROOM APARTMENT BUILDING PROJECT	
CLIENT:	
MULAKATHOLHU MADUVAREE COUNCIL	
DATE: JULY 2025	

CONTENT:
DETAIL DRAWING

TECHNICAL TEAM:
DRAWN BY: ADAM . A

ALL ARCHITECTURAL AND STRUCUTRAL
DRAWINGS ARE MADE AS PER CLIENTS
REQUIREMENT OF THIS PROJECT,
UNAUTHORISED USE OF ANY PART OF
THIS DRAWING IS PROHIBITED.

--	--

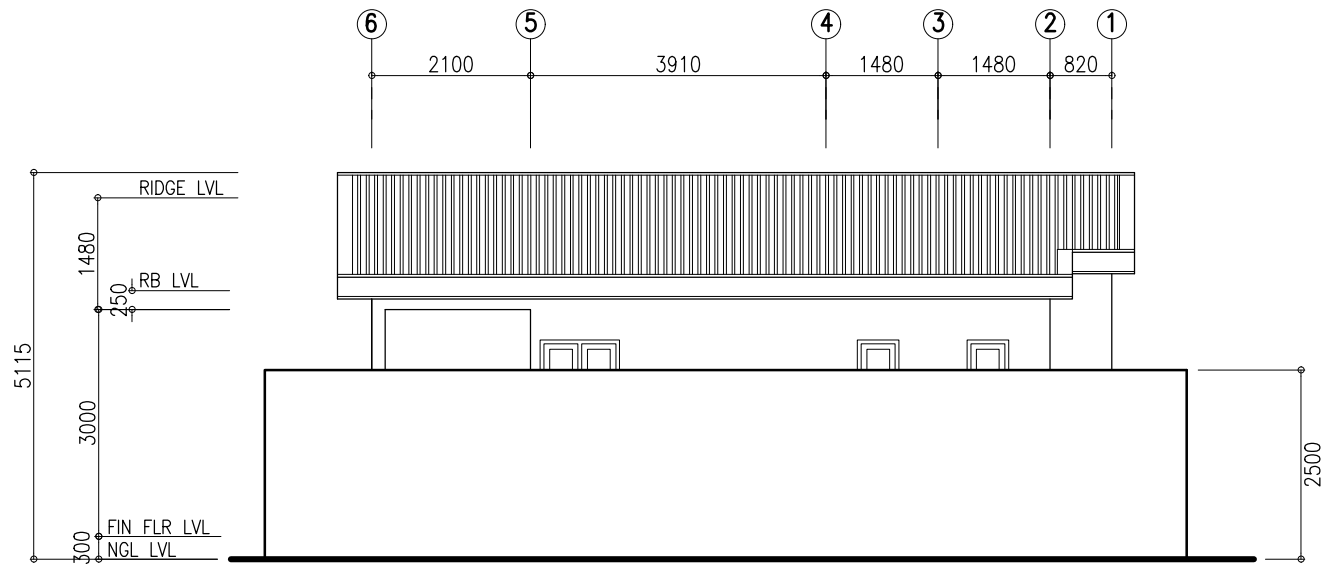

ELEVATION-B

SCALE 1:100



MARINELEVEN PVT LTD: 9200725 - 9550470 MALE' MALDIVES
ARCHITECTS, CIVIL ENGINEERS, QUANTITY SURVEYOR, INTERIOR DESIGN,
BUILDING SERVICES, CONSULTANCY, PROJECT MANAGEMENT
www.marineleven.com

PROJECT:	
PROPOSED 2 BEDROOM APARTMENT BUILDING PROJECT	
CLIENT:	
MULAKATHOLHU MADUWAREE COUNCIL	
DATE: JULY 2025	

CONTENT:
DETAIL DRAWING

TECHNICAL TEAM:
DRAWN BY: ADAM . A

ALL ARCHITECTURAL AND STRUCTURAL
DRAWINGS ARE MADE AS PER CLIENTS
REQUIREMENT OF THIS PROJECT.
UNAUTHORISED USE OF ANY PART OF
THIS DRAWING IS PROHIBITED.

--	--

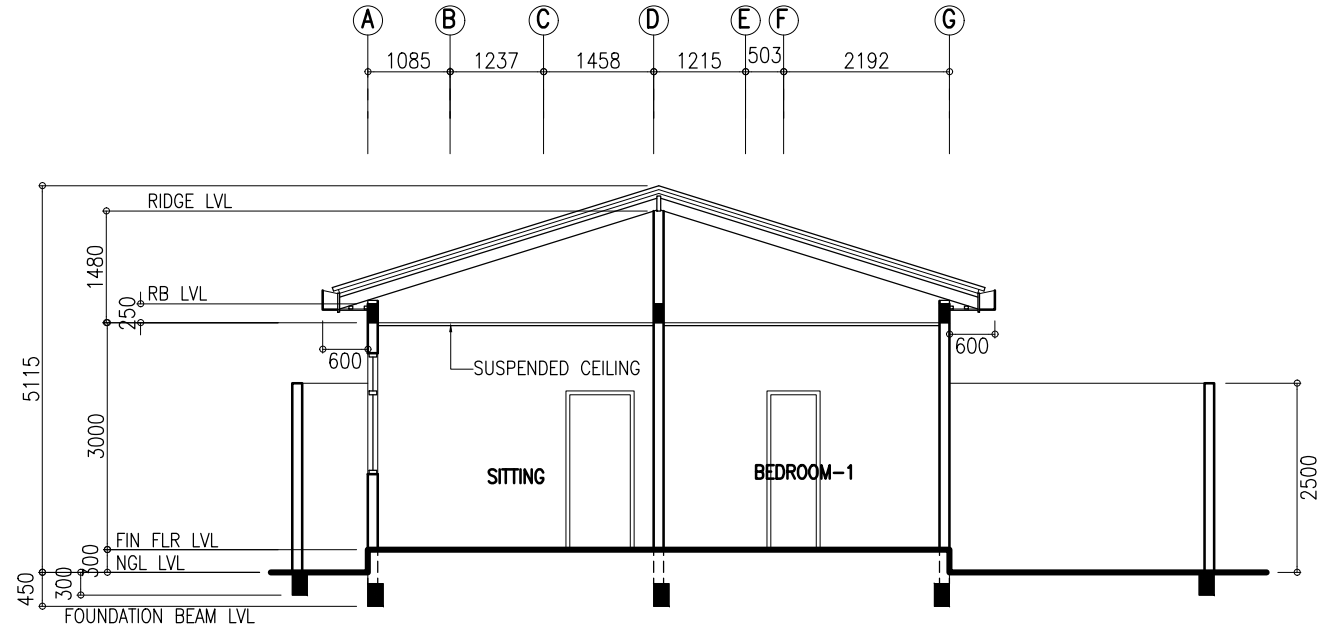

SECTION X-X
SCALE 1:100



MARINELEVEN PVT LTD: 9200725 - 9550470 MALE' MALDIVES
ARCHITECTS,CIVIL ENGINEERS,QUANTITY SURVEYOR , INTERIOR DESIGN,
BUILDING SERVICES , CONSULTANCY , PROJECT MANAGEMENT
www.marineleven.com

PROJECT:	
PROPOSED 2 BEDROOM APARTMENT BUILDING PROJECT	
CLIENT:	
MULAKATHOLHU MADUWAREE COUNCIL	
DATE: JULY 2025	

CONTENT:
DETAIL DRAWING

TECHNICAL TEAM:
DRAWN BY: ADAM . A

ALL ARCHITECTURAL AND STRUCTURAL
DRAWINGS ARE MADE AS PER CLIENTS
REQUIREMENT OF THIS PROJECT,
UNAUTHORISED USE OF ANY PART OF
THIS DRAWING IS PROHIBITED.

--	--

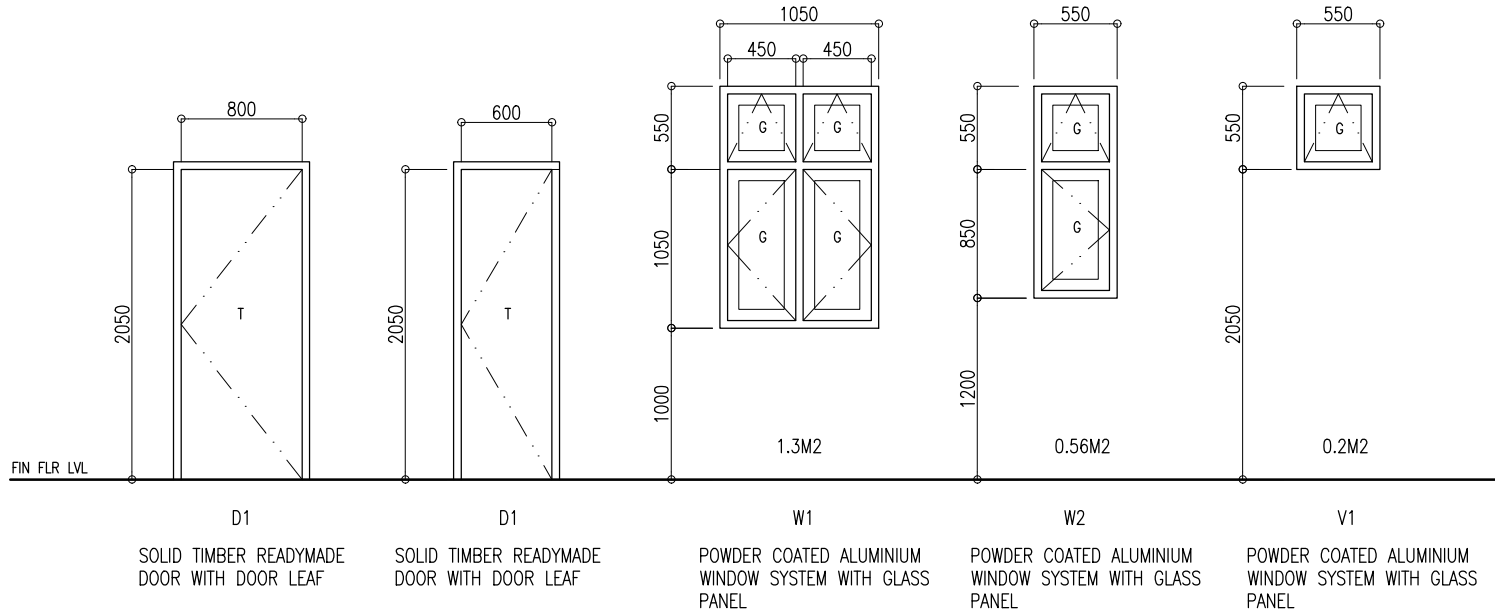

ROOM	ROOM AREA (SQM)	DOOR/WINDOW	REQ. AREA (SQM)	DES. AREA (SQM)
SITTING/DIN/KIT	17.65	W1 W2 W2	1.765	2.42
BEDROOM-1	13.32	W1 W1	1.332	2.6
BEDROOM-2	13.32	W1 W1	1.332	2.6
TOILET-1	3.46	MECHANICAL VENTILATION		
TOILET-2	3.46	MECHANICAL VENTILATION		

T : TIMBER
G : GLASS PANEL

CHECK ALL THE MEASUREMENT ON SITE PRIOR FABRICATION

DOOR & WINDOW SCHEDULE

SCALE 1:50

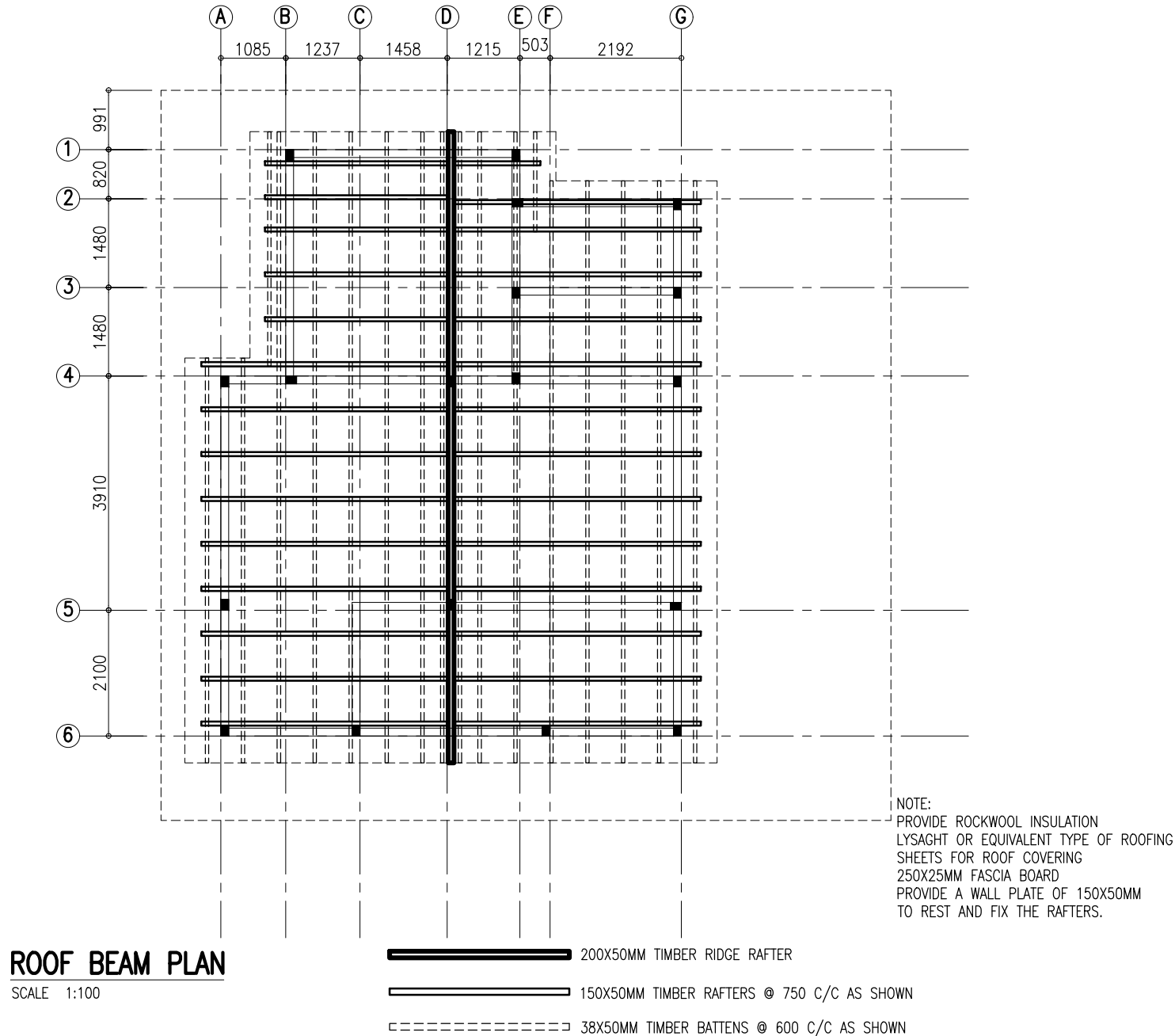

MARINELEVEN PVT LTD: 9200725 - 9550470 MALE MALDIVES
 ARCHITECTS, CIVIL ENGINEERS, QUANTITY SURVEYOR, INTERIOR DESIGN,
 BUILDING SERVICES, CONSULTANCY, PROJECT MANAGEMENT
 www.marineleven.com

PROJECT:	
PROPOSED 2 BEDROOM APARTMENT BUILDING PROJECT	
CLIENT:	
MULAKATHOLHU MADUVVAREE COUNCIL	
DATE: JULY 2025	

CONTENT:
DETAIL DRAWING

TECHNICAL TEAM:
DRAWN BY: ADAM . A

ALL ARCHITECTURAL AND STRUCTURAL
 DRAWINGS ARE MADE AS PER CLIENTS
 REQUIREMENT OF THIS PROJECT.
 UNAUTHORISED USE OF ANY PART OF
 THIS DRAWING IS PROHIBITED.

--	--



MARINELEVEN PVT LTD: 9200725 - 9550470 MALE MALDIVES
ARCHITECTS, CIVIL ENGINEERS, QUANTITY SURVEYOR, INTERIOR DESIGN,
BUILDING SERVICES, CONSULTANCY, PROJECT MANAGEMENT
www.marineleven.com

PROJECT:	
PROPOSED 2 BEDROOM APARTMENT BUILDING PROJECT	
CLIENT:	
MULAKATHOLHU MADUVVAREE COUNCIL	
DATE: JULY 2025	

CONTENT:
DETAIL DRAWING

TECHNICAL TEAM:
DRAWN BY: ADAM . A

ALL ARCHITECTURAL AND STRUCTURAL
DRAWINGS ARE MADE AS PER CLIENTS
REQUIREMENT OF THIS PROJECT,
UNAUTHORISED USE OF ANY PART OF
THIS DRAWING IS PROHIBITED.

--	--

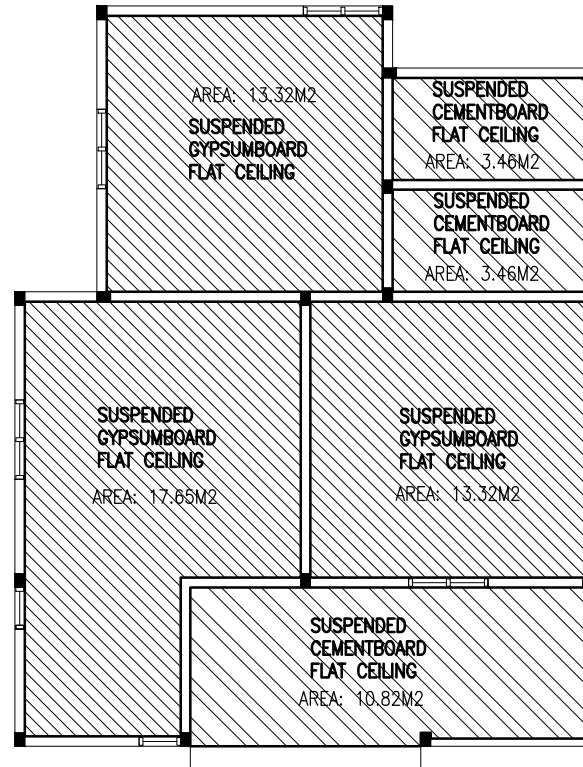

REFLECTED CEILING PLAN

SCALE 1:100

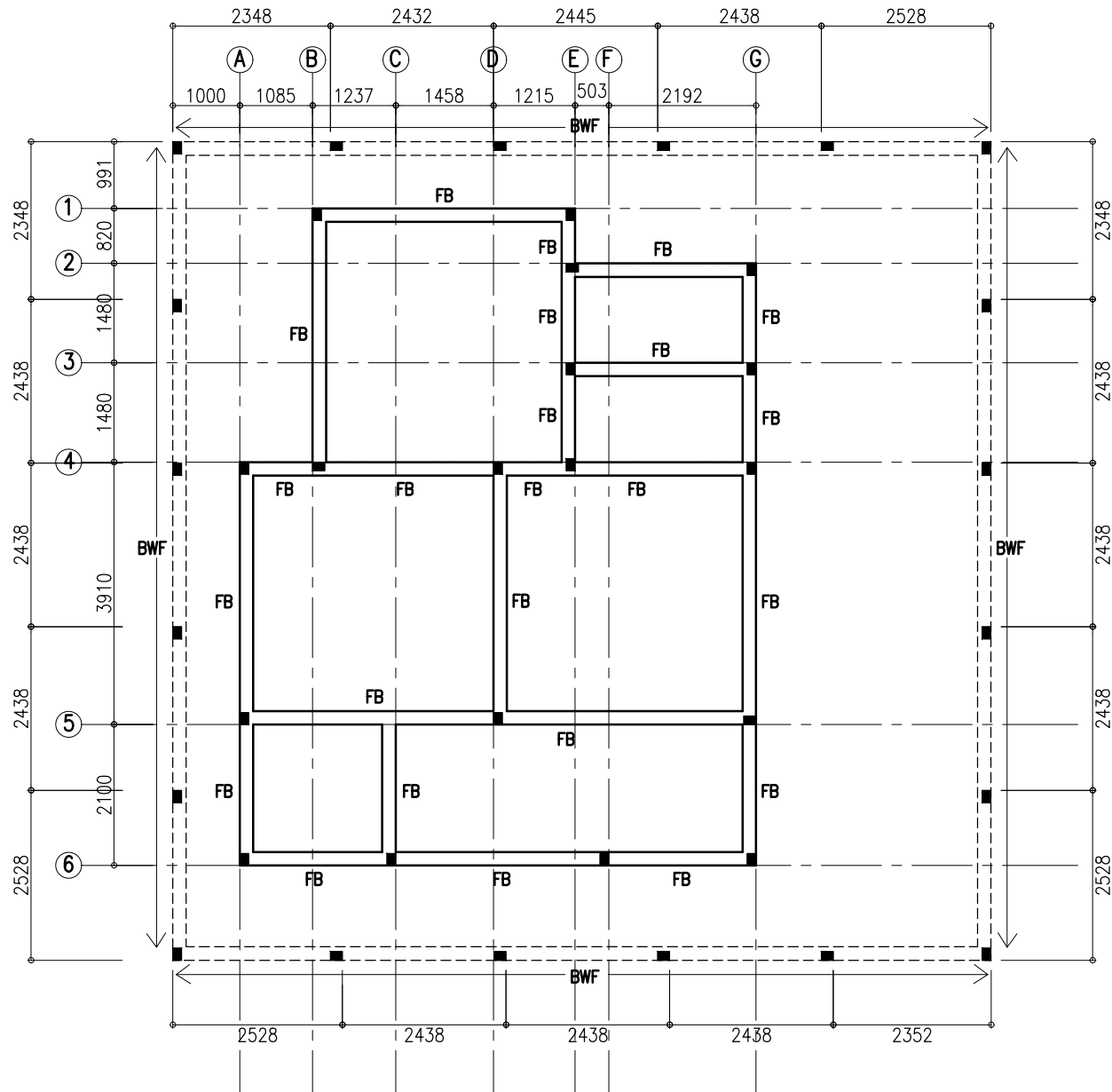

FOUNDATION BEAM PLAN

SCALE 1:100



MARINELEVEN PVT LTD. : 9200725 - 9550470 MALE' MALDIVES
ARCHITECTS, CIVIL ENGINEERS, QUANTITY SURVEYOR, INTERIOR DESIGN,
BUILDING SERVICES, CONSULTANCY, PROJECT MANAGEMENT
www.marineleven.com

PROJECT:	
PROPOSED 2 BEDROOM APARTMENT BUILDING PROJECT	
CLIENT:	
MULAKATHOLHU MADUVVAREE COUNCIL	
DATE: JULY 2025	

CONTENT:
DETAIL DRAWING

TECHNICAL TEAM:
DRAWN BY: ADAM . A

ALL ARCHITECTURAL AND STRUCTURAL
DRAWINGS ARE MADE AS PER CLIENTS
REQUIREMENT OF THIS PROJECT,
UNAUTHORISED USE OF ANY PART OF
THIS DRAWING IS PROHIBITED.

--	--

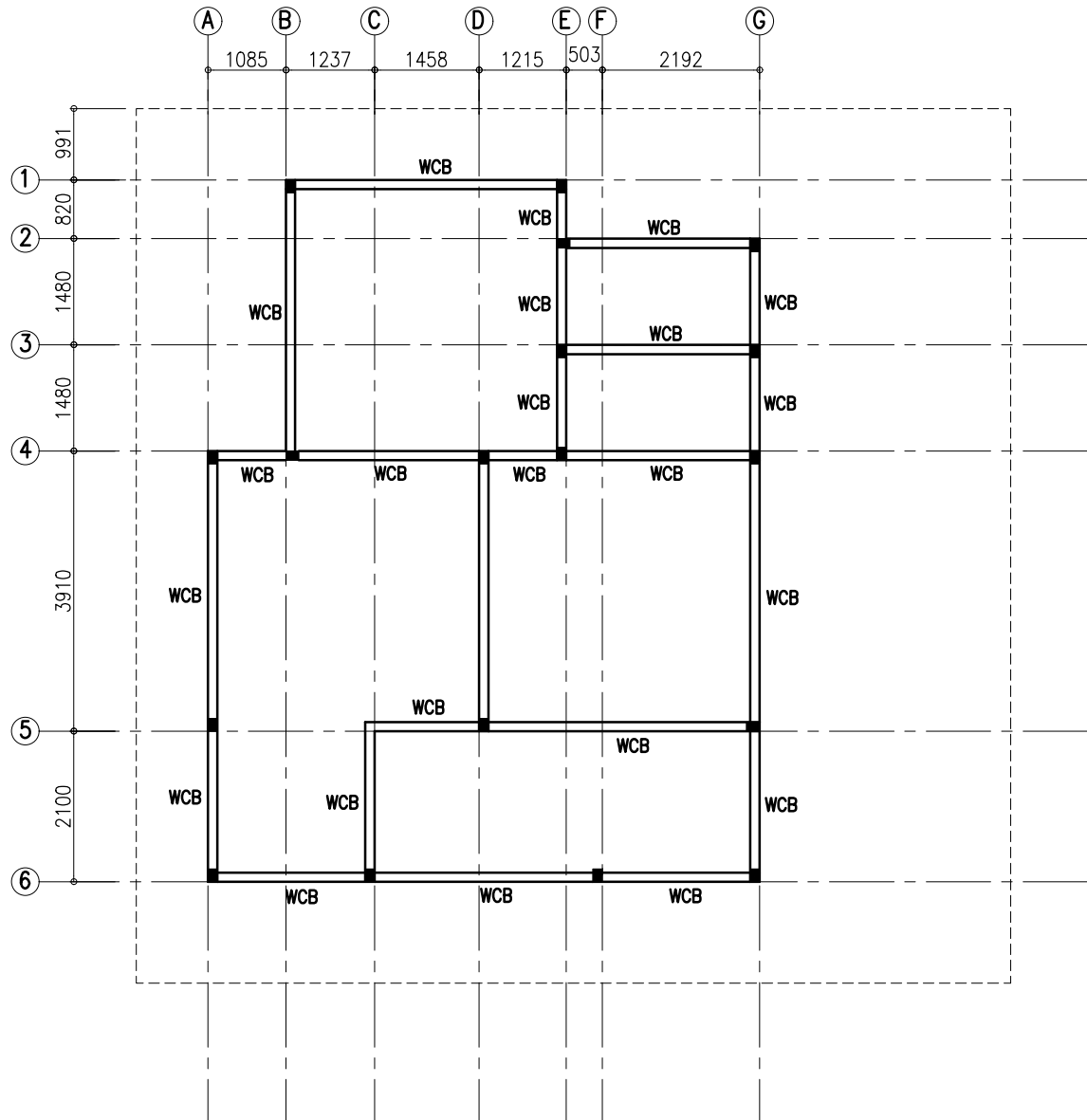

ROOF BEAM PLAN

SCALE 1:100



MARINELEVEN PVT LTD. - 9200725 - 9550470 MALE' MALDIVES
ARCHITECTS, CIVIL ENGINEERS, QUANTITY SURVEYOR, INTERIOR DESIGN,
BUILDING SERVICES, CONSULTANCY, PROJECT MANAGEMENT
www.marineleven.com

PROJECT:	
PROPOSED 2 BEDROOM APARTMENT BUILDING PROJECT	
CLIENT:	
MULAKATHOLHU MADUVVAREE COUNCIL	
DATE: JULY 2025	

CONTENT:
DETAIL DRAWING

TECHNICAL TEAM:
DRAWN BY: ADAM . A

ALL ARCHITECTURAL AND STRUCTURAL
DRAWINGS ARE MADE AS PER CLIENTS
REQUIREMENT OF THIS PROJECT,
UNAUTHORISED USE OF ANY PART OF
THIS DRAWING IS PROHIBITED.

--	--



MARINELEVEN PVT. LTD: 9200725 - 9550470 MALE' MALDIVES
ARCHITECTS, CIVIL ENGINEERS, QUANTITY SURVEYOR, INTERIOR DESIGN,
BUILDING SERVICES, CONSULTANCY, PROJECT MANAGEMENT
www.marineleven.com

PROJECT:

PROPOSED 2 BEDROOM
APARTMENT BUILDING PROJECT

CLIENT:

MULAKATHOLHU
MADUVAREE COUNCIL

DATE: JULY 2025

CONTENT:

DETAIL DRAWING

TECHNICAL TEAM:

DRAWN BY: ADAM . A

ALL ARCHITECTURAL AND STRUCTURAL
DRAWINGS ARE MADE AS PER CLIENTS
REQUIREMENT OF THIS PROJECT.
UNAUTHORISED USE OF ANY PART OF
THIS DRAWING IS PROHIBITED.

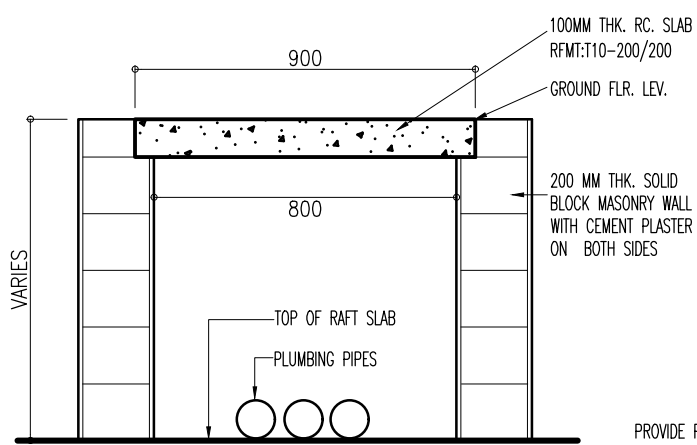
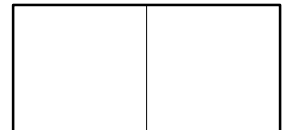

DETAIL SECTION
PLUMBING PIPING HOUSING

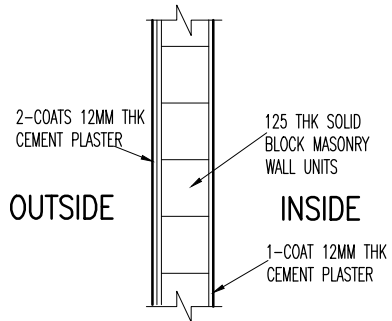

WALL SECTION DETAIL (EXTERIOR)

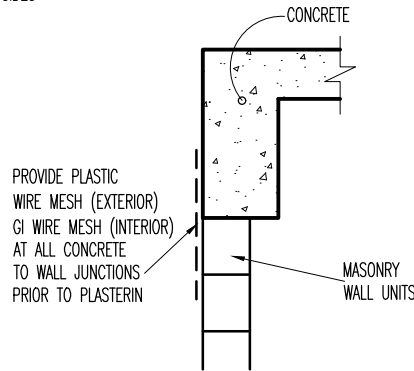
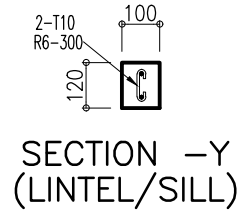

CONCRETE TO WALL JUNCTION
PRIOR TO PLASTERING

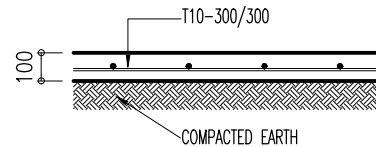

GROUND SLAB DETAIL

PROVIDE 100x120 CONCRETE LINTEL BEAM FOR ALL
WINDOWS/DOORS OPENINGS WHERE DOORS & WINDOWS DO NOT
TOUCH CONCRETE SURFACE

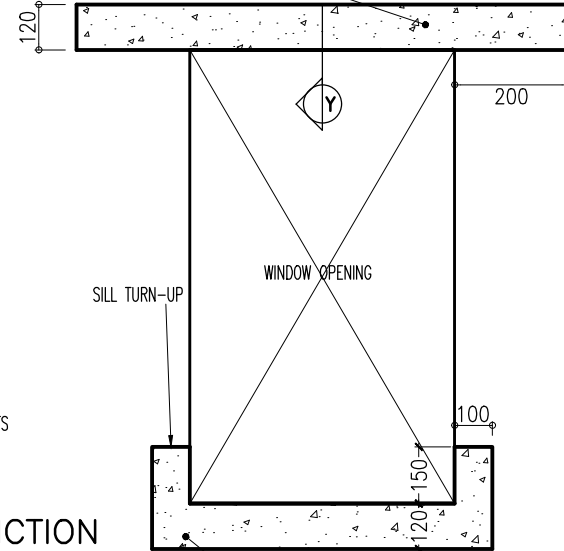

WINDOW/DOOR
OPENING DETAIL

CONSTRUCTION COMMON DETAILS

SCALE 1:20

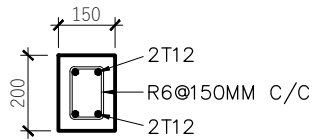

ALL STIFFENER COLUMNS

SHALL BE CAST
IN BETWEEN WALL

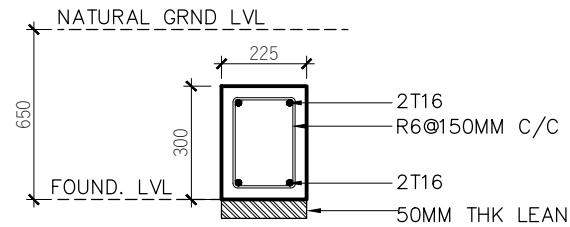

FOUNDATION BEAM DETAILS

FB

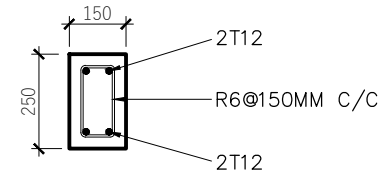

WCB

SHALL BE CAST
ON TOP OF WALL

STRUCTURAL DETAILS

SCALE 1:20



MARINELEVEN PVT LTD: 9200725 - 9550470 MALE, MALDIVES
ARCHITECTS, CIVIL ENGINEERS, QUANTITY SURVEYOR, INTERIOR DESIGN,
BUILDING SERVICES, CONSULTANCY, PROJECT MANAGEMENT
www.marineleven.com

PROJECT:	
PROPOSED 2 BEDROOM APARTMENT BUILDING PROJECT	
CLIENT:	
MULAKATHOLHU MADUVVAREE COUNCIL	
DATE: JULY 2025	

CONTENT:
DETAIL DRAWING

TECHNICAL TEAM:
DRAWN BY: ADAM . A

ALL ARCHITECTURAL AND STRUCTURAL
DRAWINGS ARE MADE AS PER CLIENTS
REQUIREMENT OF THIS PROJECT,
UNAUTHORISED USE OF ANY PART OF
THIS DRAWING IS PROHIBITED.

--	--



MARINELEVEN PVT LTD. 9200725 - 9550470 MALE MALDIVES
ARCHITECTS, CIVIL ENGINEERS, QUANTITY SURVEYOR, INTERIOR DESIGN,
BUILDING SERVICES, CONSULTANCY, PROJECT MANAGEMENT
WWW.MARINELEVEN.COM

PROJECT:	
PROPOSED 2 BEDROOM APARTMENT BUILDING PROJECT	
CLIENT:	
MULAKATHOLHU MADUVVAREE COUNCIL	
DATE: JULY 2025	

CONTENT:
DETAIL DRAWING

TECHNICAL TEAM:
DRAWN BY: ADAM . A

ALL ARCHITECTURAL AND STRUCTURAL
DRAWINGS ARE MADE AS PER CLIENTS
REQUIREMENT OF THIS PROJECT.
UNAUTHORISED USE OF ANY PART OF
THIS DRAWING IS PROHIBITED.

--	--

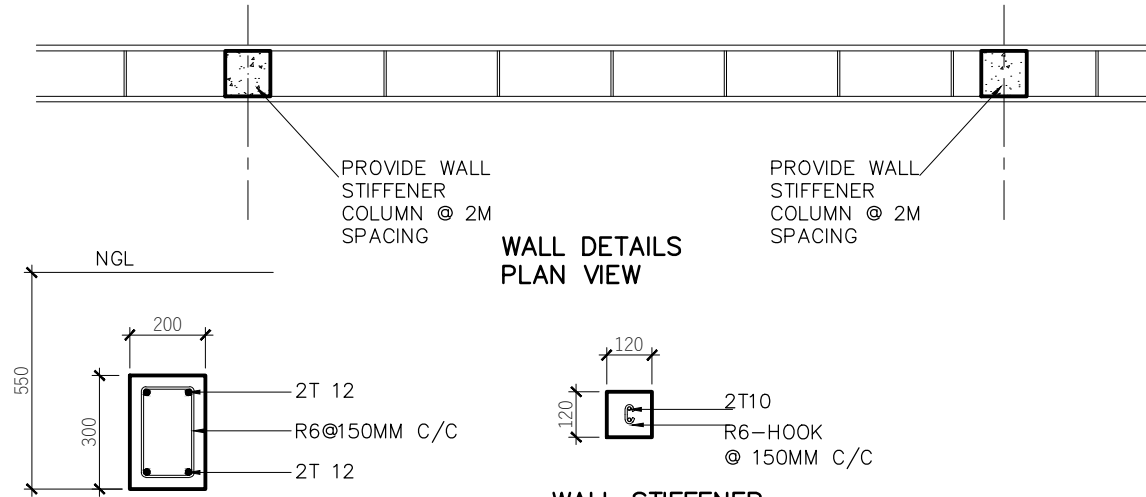

WALL FOUNDATION BEAM DETAILS

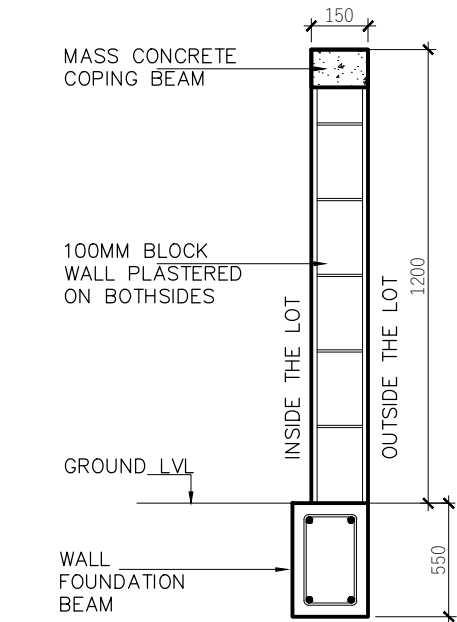

1.2M WALL DETAILS SECTION

BOUNDARY WALL DETAILS

SCALE 1:20

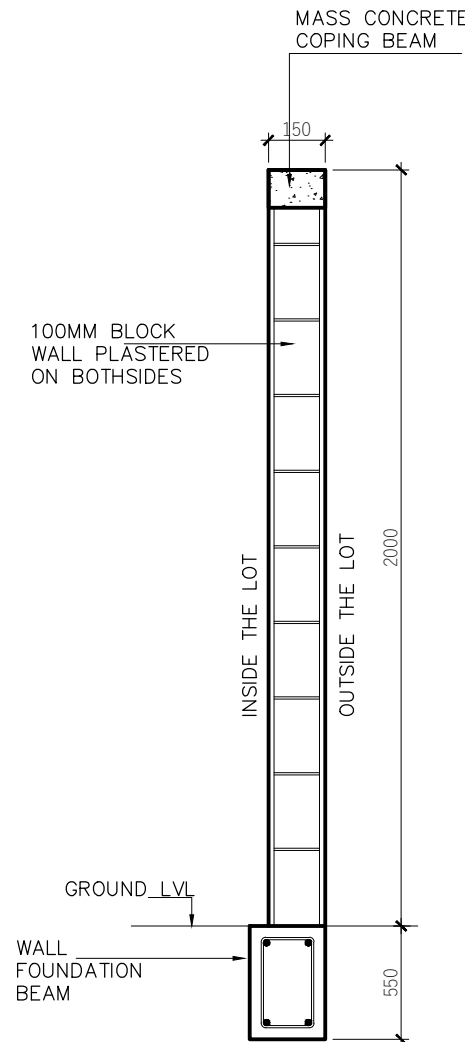

2M WALL DETAILS SECTION

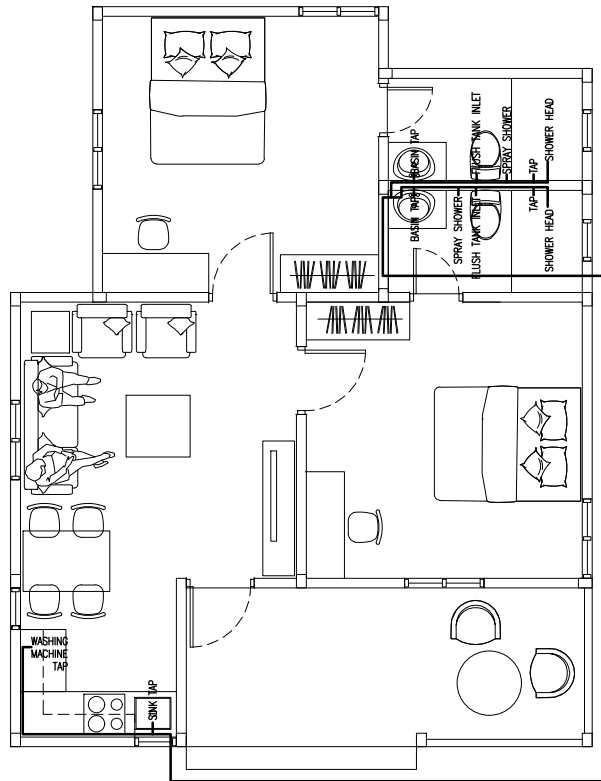

WATER SUPPLY LAYOUT PLAN

SCALE 1:100

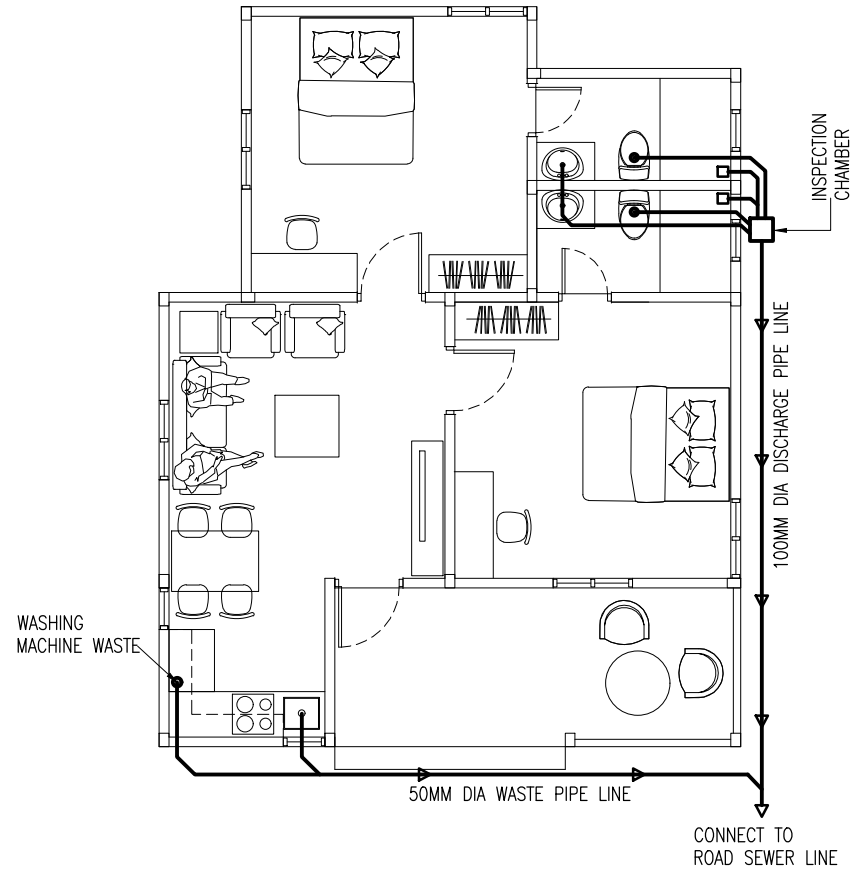

WASTE DISPOSAL LAYOUT PLAN

SCALE 1:100



MARINELEVEN PVT LTD: 9200725 - 9550470 MALE MALDIVES
ARCHITECTS, CIVIL ENGINEERS, QUANTITY SURVEYOR, INTERIOR DESIGN,
BUILDING SERVICES, CONSULTANCY, PROJECT MANAGEMENT
www.marineleven.com

PROJECT:	
PROPOSED 2 BEDROOM APARTMENT BUILDING PROJECT	
CLIENT:	
MULAKATHOLHU MADUWAREE COUNCIL	
DATE: JULY 2025	

CONTENT:
DETAIL DRAWING

TECHNICAL TEAM:
DRAWN BY: ADAM . A

ALL ARCHITECTURAL AND STRUCTURAL
DRAWINGS ARE MADE AS PER CLIENTS
REQUIREMENT OF THIS PROJECT,
UNAUTHORISED USE OF ANY PART OF
THIS DRAWING IS PROHIBITED.

--	--

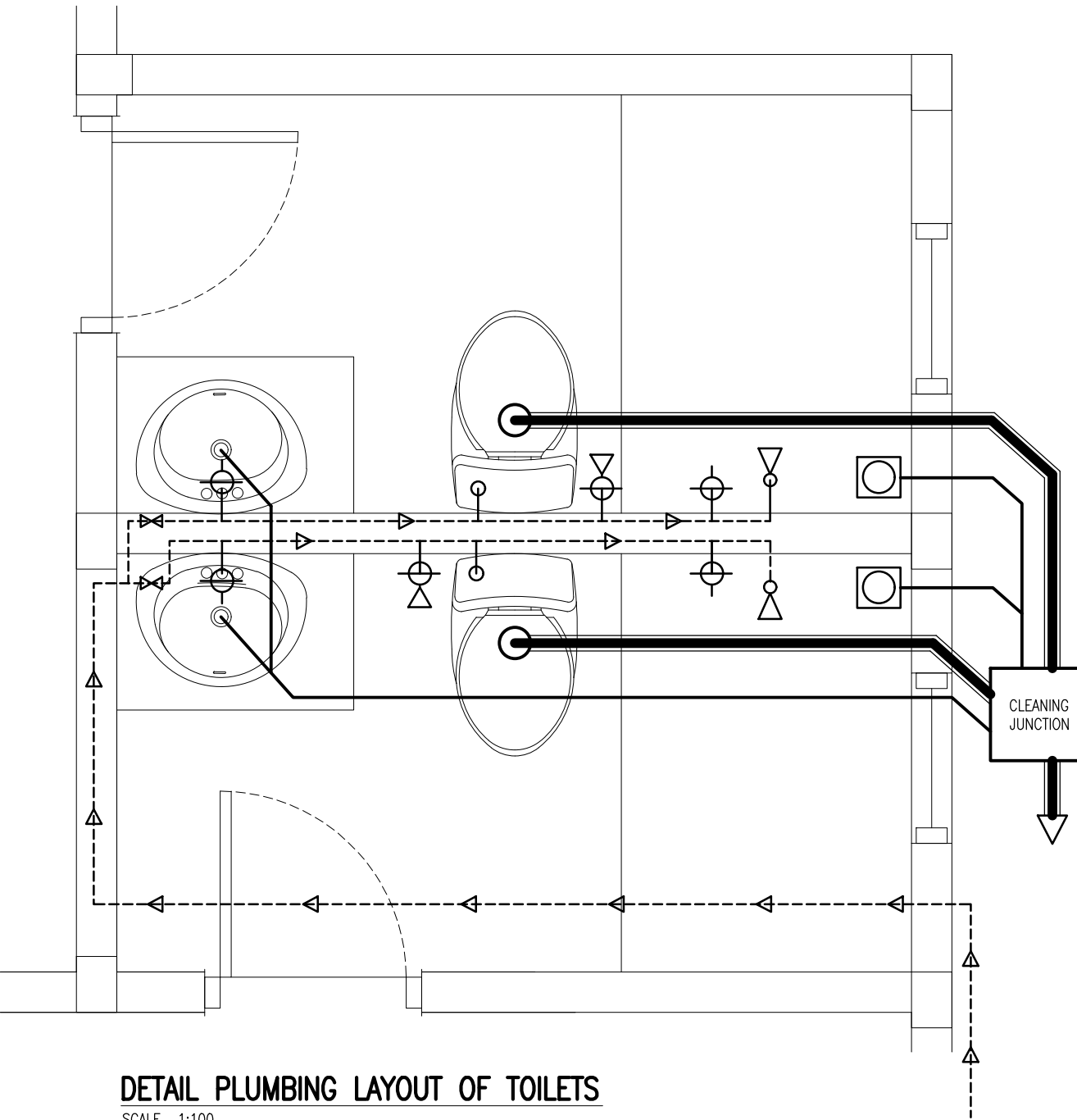

KEY:

	TAP/FAUCET
	SHOWER HEAD
	SPRAY SHOWER
	FLUSH TANK INLET
	FLOOR DRAIN
	FRESH WATER
	WC DISCHARGE
	WASTE WATER



MARINELEVEN PVT. LTD. : 9200725 - 9550470 MALE' MALDIVES
 ARCHITECTS, CIVIL ENGINEERS, QUANTITY SURVEYOR, INTERIOR DESIGN,
 BUILDING SERVICES, CONSULTANCY, PROJECT MANAGEMENT
 WWW.MARINELEVEN.COM

PROJECT:	
PROPOSED 2 BEDROOM APARTMENT BUILDING PROJECT	
CLIENT:	
MULAKATHOLHU MADUVVAREE COUNCIL	
DATE: JULY 2025	

CONTENT:
DETAIL DRAWING

TECHNICAL TEAM:
DRAWN BY: ADAM . A

ALL ARCHITECTURAL AND STRUCTURAL
 DRAWINGS ARE MADE AS PER CLIENTS
 REQUIREMENT OF THIS PROJECT,
 UNAUTHORISED USE OF ANY PART OF
 THIS DRAWING IS PROHIBITED.

--	--

DETAIL PLUMBING LAYOUT OF TOILETS

SCALE 1:100

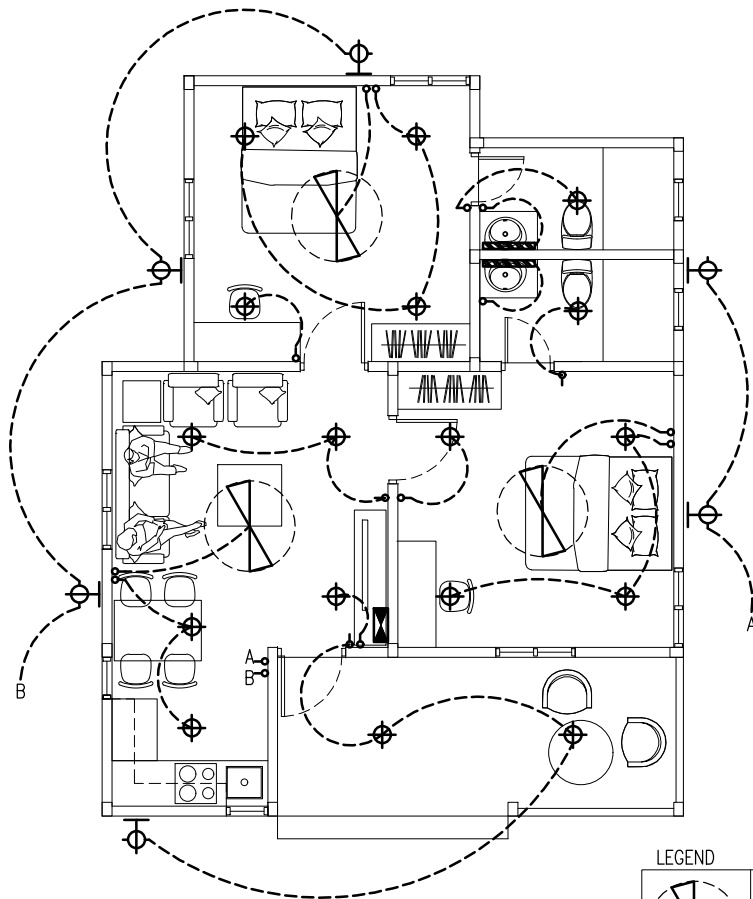

LIGHTING PLAN

ELECTRICAL LAYOUT PLAN

SCALE 1:100

LEGEND

	FAN 1.2M
	OUTDOOR WALL LIGHT
	SWITCH
	SOCKET 13AMP SINGLE
	SOCKET 13AMP DOUBLE
	SOCKET 16AMP (AC & WATER HEATER)
	NETWORK POINT
	D-BOARD

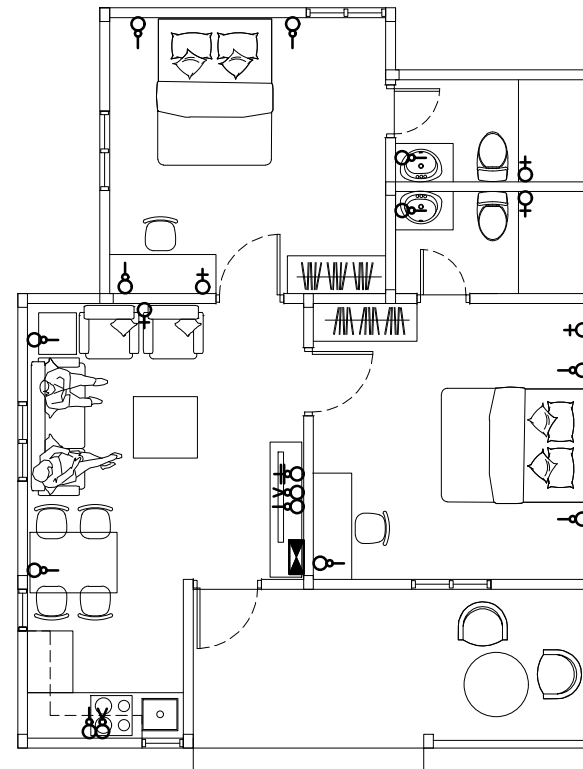

POWER POINTS PLAN



MARINELEVEN PVT LTD. : 9200725 - 9550470 MALE' MALDIVES
ARCHITECTS,CIVILENGINEERS,QUANTITYSURVEYOR, INTERIOR DESIGN,
BUILDING SERVICES , CONSULTANCY , PROJECT MANAGEMENT
www.marineleven.com

PROJECT:

PROPOSED 2 BEDROOM
APARTMENT BUILDING PROJECT

CLIENT:

MULAKATHOLHU
MADUVVAREE COUNCIL

DATE: JULY 2025

CONTENT:

DETAIL DRAWING

TECHNICAL TEAM:

DRAWN BY: ADAM . A

ALL ARCHITECTURAL AND STRUCUTRAL
DRAWINGS ARE MADE AS PER CLIENTS
REQUIREMENT OF THIS PROJECT,
UNAUTHORISED USE OF ANY PART OF
THIS DRAWING IS PROHIBITED.



MARINELEVEN PVT. LTD: 9200725 - 9550470 MALE' MALDIVES
ARCHITECTS, CIVIL ENGINEERS, QUANTITY SURVEYOR, INTERIOR DESIGN,
BUILDING SERVICES, CONSULTANCY, PROJECT MANAGEMENT
WWW.MARINELEVEN.COM

PROJECT:	
PROPOSED 2 BEDROOM APARTMENT BUILDING PROJECT	
CLIENT:	
MULAKATHOLHU MADUWAREE COUNCIL	
DATE: JULY 2025	

CONTENT:
DETAIL DRAWING

TECHNICAL TEAM:
DRAWN BY: ADAM . A

ALL ARCHITECTURAL AND STRUCTURAL
DRAWINGS ARE MADE AS PER CLIENTS
REQUIREMENT OF THIS PROJECT,
UNAUTHORISED USE OF ANY PART OF
THIS DRAWING IS PROHIBITED.

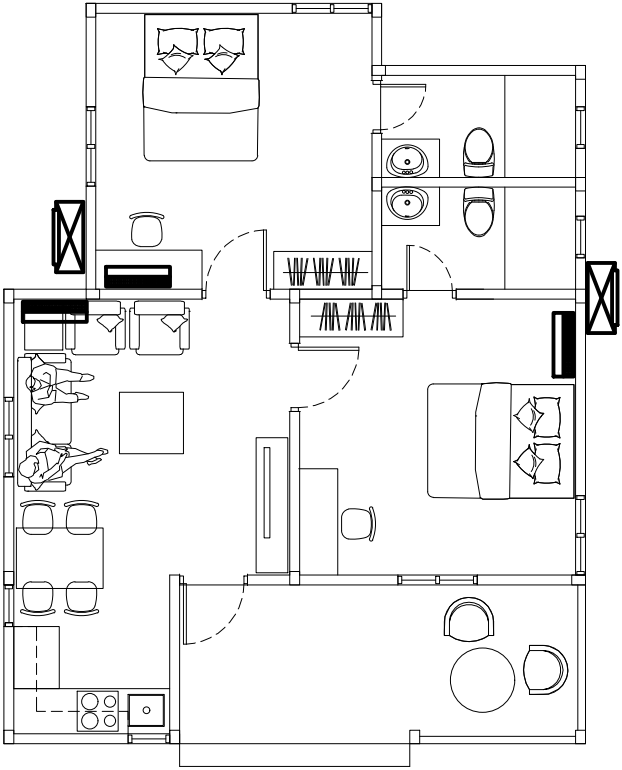

AC INDOOR UNIT

AC OUTDOOR UNIT

AIR-CONDITION LAYOUT PLAN

SCALE 1:100

--	--